Application for Financial Assistance

County of Clinton Industrial Development Agency (CCIDA)
190 Banker Road, Suite 500
Plattsburgh, NY 12901
infoatIDAs@gmail.com

*A nonrefundable administrative application fee of \$1500 must be submitted at the time of the application, of which, \$750 will be applied to the project's closing cost. Checks may be made payable to: **The County of Clinton IDA.***

Please submit one (1) electronic copy and two (2) hard copies of the application (and any attachments) and SEQR (if applicable) to the address above. Include the check with the hard copies.

ALL APPLICATIONS MUST BE SUBMITTED TWO WEEKS PRIOR TO THE REGULAR SCHEDULED CCIDA MEETING

For a copy of the meeting schedule as well as the Uniform Tax Exempt Policy (UTEP) go to www.clintoncountyida.com

Application Updated: 7/2016

Note to Applicant:

The information requested by this application is necessary to determine the eligibility of your project for Clinton County Industrial Development Agency (CCIDA) benefits. Please answer all questions, inserting "none" or "not applicable" where appropriate. If you are providing an estimate, please indicate by inserting "est." after the figure. Attach additional sheets if more space is needed for a response than provided.

Please submit two (2) hard copies of the application (and any attachments) and SEQR (if applicable) to **CCIDA, 190 Banker Road, Suite 500, Plattsburgh, NY 12901 ATTN: Executive Director**. In addition, please send an electronic version of the entire application and SEQR (if applicable) as well as all attachments to infoatIDAs@gmail.com. Include within the hardcopy, a check made payable to the County of Clinton Industrial Development Agency in the amount of \$1500. **Submissions must be made two (2) weeks prior to the regular scheduled meetings of the CCIDA (2nd Monday of each month unless otherwise noted).**

Upon submission of this application to the CCIDA, the application becomes a public document. Be advised that any action brought before the CCIDA is public information. All agendas are issued and posted on the CCIDA's website seven (7) days prior to Board meetings. If there is information that the applicant feels is of a proprietary nature, please identify as such, and that information will be treated confidentially to the extent permitted by the law.

By signing and submitting this application, the Applicant acknowledges that it has received a copy of the CCIDA's Uniform Tax Exempt Policy (UTEP) and all other policies mentioned. Policies can be obtained at www.clintoncountyyida.com.

A project financed through the CCIDA involves the preparation and execution of significant legal documents. These documents not only comply with New York State law but also conform to CCIDA policies in effect at time of closing (all policies are posted on the website). Please consult with an attorney before signing any documents in connection with the proposed project.

The applicant will receive an engagement letter from the CCIDA's legal counsel. The applicant will then be asked to sign the engagement letter acknowledging it understands that the project is responsible for **all** CCIDA legal costs related to the project, including when the project is re-conveyed. In addition, should the project not close and legal services have been rendered by the CCIDA legal counsel, the applicant will still be responsible for those costs.

If the project requires a public hearing, a representative from the applicant's organization is required to be present. A date will be coordinated by the CCIDA's legal counsel and/or Executive Director. If you have any questions regarding the application or the process, feel free to contact the CCIDA's Executive Director at (518) 324-2122 or infoatIDAs@gamil.com.

PART I: Project Information

PROJECT'S CCIDA APPLICATION # _____ (Official Use)

Section A: Assistance

Type of Financial Assistance Requested - [Check One]

Straight Lease - ☒ Bond Financing - ☐ Both - ☐ Other - ☐

If "Other," Explain: _____

Type of Benefits Project is Seeking - [Check All that Apply]

Real Estate Exemption/ PILOT - ☒ Sales Tax Exemption - ☒ Mortgage Recording Tax Exemption - ☒ Tax-Exempt Bonds - ☐ Other - ☐

**Note: If applicant is seeking bonds, a PILOT and/or exemption from sales and/or mortgage recording tax additional information will be required in Part II of this application.*

If Other, Explain: _____

Section B: Background

1.)

Company Name:	Kilas Home, LLC
Company Point of Contact:	El. Schwartzberg
Address:	61 Beekman St. Plattsburgh, NY
Phone Number:	(518) 334-6868
Point of Contact's e-mail:	El. @champlainassistedliving.com
Company Website:	www.kilashome.com
Company NAICS Code:	623312
Employer Identification Number (EIN):	83-3076428

2.) Business Type [Check One]:

☐ Private or Public Corporation

If Public, on what exchange is it listed? _____

☒ Subchapter S

☐ Sole Proprietorship

☐ General Partnership

☐ Limited Partnership

☐ Limited Liability Company/Partnership

☐ DISC

☐ Not-for-profit

☐ Other: _____

State of Incorporation (if applicable): New York

3.) Describe the nature of your business and its principal products and/or services:

We are an assisted living community. We provide assistance with activities of daily living (ADL's) for seniors.

3a.) Will the project move its facility from another location in New York to Clinton County? Yes ☐ or No ☒

3b.) Will the project result in the abandonment of an existing facility in New York? Yes ☐ or No ☒

3c.) If "Yes" to 3a and/or 3b, is the reason for moving to another location in the state to remain competitive in your industry or the state? Yes ☐ or No ☐

If "Yes," please explain

4.) Applicant's Stockholders, Directors and Officers (or Partners):

Stockholders/Directors/Officers	Name	Address	Business Affiliation/Percentage Ownership
Eli Schwartzberg	member	16 Mary Post way Lake Placid, NY	100%

4a.) Has anyone on this list been convicted of a Felony? Yes ☐ or No ☒

If "Yes," Explain:

4b.) Has anyone on this list filed Bankruptcy? Yes ☐ or No ☒

If "Yes," Explain:

5.) Applicant's Counsel, Accountant and Bank References:

Applicant's Counsel	
Name:	To be determined
Firm:	
Address:	
Phone:	
E-mail:	

Applicant's Accountant	
Name:	Doug Hoffman
Firm:	Hoffman Eells Group CPA
Address:	2000 Saranac Ave, Lake Placid, NY 12946
Phone:	518-523-2581
E-mail:	dih@hegcpas.com

Applicant's Bank Reference(s)	
Bank Name:	Champlain National Bank
Address:	32 Cornelia St. Plattsburgh, NY 12901
Phone:	518-562-1776
Website:	www.champlainbank.com

6.) Project Type [Check All that Apply]:

- | | | | |
|---|---|---|--|
| <input type="checkbox"/> Manufacturing | <input type="checkbox"/> Warehousing | <input type="checkbox"/> R & D | <input type="checkbox"/> Tax-Exempt |
| <input type="checkbox"/> Wind Farm | <input type="checkbox"/> Commercial | <input type="checkbox"/> Retail | <input type="checkbox"/> Medical |
| <input checked="" type="checkbox"/> Residential | <input type="checkbox"/> Recreation | <input type="checkbox"/> Adaptive Reuse | <input type="checkbox"/> Other |
| <input type="checkbox"/> Small Alternative Energy | <input type="checkbox"/> Distributive Service | <input type="checkbox"/> Tourism Destination Facility | <input type="checkbox"/> Industrial (includes pollution control) |

**See CCIDA Eligible Project Policy for definitions www.clintoncountynvda.com*

If "Other," please explain: Assisted Living Community

*For Retail and Tourism Projects **ONLY**— All others Skip to Question 7*

6a.) Retail Projects:

- Will the project's facility be used in making retail sales of physical goods to customers who visit the proposed facility? Yes ☐ or No ☐
- Will the project's facility be used in providing services to customers who physically visit the facility? Yes ☐ or No ☐
 - If "Yes" to either of the above, how much of the project's facility will be devoted to said use?
- Is the project a critical part of a larger, planned development in the community? Yes ☐ or ☐ No
- Has the project been endorsed by the local municipal chief executive officer or the local municipal governing body? Yes ☐ or No ☐
- Is the project located in a former Empire Zone? Yes ☐ or No ☐
- Is the project located in a Distressed Census track (based on the latest decennial Census)? Yes ☐ or No ☐

(*Census Track Data Available at www.census.gov)

6b.) Tourism Destination Facility Projects:

- Will the project attract and/or service a significant number of Tourists that come from outside the economic development region (ED Region Includes: Clinton, Essex, Franklin, Hamilton, St. Lawrence, Jefferson and Lewis Counties)? Yes ☐ or No ☐
 - If Yes, attach market analysis that demonstrates said attraction
- Is the project linked to other Tourism Facility Destinations in Clinton County? Yes ☐ or No ☐
- Will the project agree to pay sales tax and occupancy taxes related to the operation of the facility? Yes ☐ or No ☐

- If not operated by a not-for-profit, will the project agree to pay real estate taxes and/or PILOT payments on said facility? Yes ☐ or No ☐

7.) Scope of Project [Check All that Apply]:

- ☒ Construction of a new building
- ☐ Acquisition of land
- ☐ Acquisition of existing building
- ☒ Renovations to existing building
- ☒ Construction of addition to existing building
- ☒ Acquisition of machinery and/or equipment
- ☒ Installation of machinery and/or equipment
- ☐ Other (specify) _____

7a.) Have you filled out any environmental assessment forms with other government entities? Yes ☒ or No ☐ (If "yes," attach)

7b.) Has SEQR already been commenced by a lead government agency? Yes ☒ or No ☐ (If yes, please attach)

Note: All projects involving construction, expansion or modification of an existing site must fill out **Part III - SEQR of this application. If SEQR has already been determined and approved by the municipality please attached to Part III of this application.*

8.) Explain your proposed project in detail. This description should include explanation of all of the activities/operations which will occur due to this project; the location (address) and tax map data of the site; the dimensions of new/modifications building(s) & type of construction. Also attach photo of the site, preliminary plans, sketches and/or floor plans of proposed project:

Please see attached

Additional Information:

(8a) Estimated Start Date: 4/1/21

(8b) Estimated Completion Date: 12/31/22
 (8c) Zoning Classification of the Project: R1
 (8d) Legal owner of the site or building: Vilas Home, LLC
 (8e) Most Recent use of the site and/or building: adult Home
 (8f) Municipality Project is located in: City of Plattsburgh
 (8g) School District Project is located in: Plattsburgh City School District

(8h) Is there an existing or proposed lease for this project? Yes [] or No ☒
 (If yes, attach a copy)

(8i) Is there a purchase option or other legal or common control in the project? Yes [] or No ☒
 If yes, attach copy or describe participation:

(8j) List the major equipment to be acquired as part of the project. Please provide a detailed inventory of said equipment when one becomes available.

Kitchen equipment, Laundry Machines, Environmental Cleaning equipment, furniture & fixtures for the Community

(8k) Is there now or does the applicant believe there will be significant opposition to the proposed project? Yes [] or No ☒

If "Yes," Explain:

9.) On-site Utilities and Providers:

Type:	Provider:
Water	City of Plattsburgh
Sewer	"
Electric	"
Gas	Amerigas
Broadband	Spectrum

Section C : Project Costs

10.) What is the estimated Total Project Cost? (Note: More in-depth information will be required in Part II of this application)

Category	Costs
Land	\$ 500,000
Building	\$ 1,000,000
Equipment / operating reserve / soft costs	\$ 1,800,500
Other Construction	\$ 11,070,000
Total:	\$ 14,370,500

If citing "Other," Explain:

10(a) Both Clinton County and the CCIDA have policies that encourage the use of local labor. Is the applicant willing to consider the use of local labor? Yes ☒ or No ☐

11.) Financing Sources:

11(a) State the sources reasonably necessary for the financing of the Project site, the construction of the proposed buildings and the acquisition and installation of any machinery and equipment necessary or convenient in connection therewith, and including any utilities, access roads or appurtenant facilities, using the following categories:

<u>Description of Sources</u>	<u>Amount</u>
Private Sector Financing	\$ 11,496,000
Public Sector	
Federal Programs	\$ 750,000
State Programs	\$ 0
Local Programs	\$ 0
Applicant Equity	\$ 2,124,500
Other (specify, e.g., tax credits)	
	\$
	\$
	\$
TOTAL AMOUNT OF PROJECT FINANCING SOURCES	\$ 14,370,500

11(b) Have any of the above expenditures already been made by the applicant?
Yes X ; No _____. If yes, indicate particulars.

Market Study, Site plan/ engineering

11(c) Amount of loan requested: \$ N/A ;
Maturity requested: N/A years.

11(d) Has a commitment for financing been received as of this application date, and if so, from whom?

Yes ____; No X. Institution Name: _____

11(e) Provide name and telephone number of the person we may contact.

Name: _____ Phone: _____

11(f) The percentage of Project costs to be financed from public sector sources is estimated to equal the following: _____ %

11(g) The total amount estimated to be borrowed to finance the Project is equal to the following:
\$ 11,496,000

**Note: Attach an outline of the financing package that is expected to be utilized for this project including dollar amounts and funding sources*

Section D: Employment Information

12.) Employment Impact

12(a) Indicate the number of people presently employed at the Project site and the additional number that will be employed at the Project site at the end of the first and second years after the Project has been completed, using the tables below for (1) employees of the Applicant, (2) independent contractors, and (3) employees of independent contractors. (Do not include construction workers). Also indicate below the number of workers employed at the Project site representing newly created positions as opposed to positions relocated from other project sites of the applicant. Such information regarding relocated positions should also indicate whether such positions are relocated from other project sites financed by obligations previously issued by the Agency.

TYPE OF EMPLOYMENT Employees of Applicant					
	Professional or Managerial	Skilled	Semi-Skilled	Un-Skilled	Totals
Present Full Time	2	1	4	20	27
Present Part Time	0	0	0	5	5
Present Seasonal	0	0	0	0	0
First Year Full Time	5	8	15	43	70
First Year Part Time	0	0	0	5	5
First Year Seasonal	0	0	0	0	0
Second Year Full Time	5	8	15	43	70
Second Year Part Time	0	0	0	5	5
Second Year Seasonal	0	0	0	0	0

TYPE OF EMPLOYMENT Independent Contractors					
	Professional or Managerial	Skilled	Semi-Skilled	Un-Skilled	Totals
Present Full Time	0	0	0	0	0
Present Part Time	0	3	0	0	3
Present Seasonal	0	0	0	0	0

First Year Full Time	0	6	0	0	0
First Year Part Time	0	6	0	0	6
First Year Seasonal	0	0	0	0	0
Second Year Full Time	0	0	0	0	0
Second Year Part Time	0	6	0	0	6
Second Year Seasonal	0	0	0	0	0

TYPE OF EMPLOYMENT Employees of Independent Contractors					
	Professional or Managerial	Skilled	Semi-Skilled	Un-Skilled	Totals
Present Full Time					
Present Part Time					
Present Seasonal			N/A		
First Year Full Time					
First Year Part Time					
First Year Seasonal					
Second Year Full Time					
Second Year Part Time					
Second Year Seasonal					

- B. Indicate below (1) the estimated salary and fringe benefit averages or ranges and (2) the estimated number of employees residing in the North Country Economic Development Region for all the jobs at the Project site, both retained and created, listed in the tables described in subsection A above for each of the categories of positions listed in the chart below.

RELATED EMPLOYMENT INFORMATION				
	Professional or Managerial	Skilled	Semi-Skilled	Un-Skilled
Estimated Salary and Fringe Benefit Averages or Ranges	\$60-80K	\$40-60K	\$30-40K	\$27-30K
Estimated Number of Employees Residing in the North Country Economic Development Region ¹	1,000	1,500	2,000	3,000

- C. Please describe the projected timeframe for the creation of any new jobs with respect to the undertaking of the Project:

We plan to have all positions filled within 12 months of opening

* FTE: Any combination of (2) two or more part-time jobs that when combined together, constitute the equivalent of a job of at least 35 hours per week.

¹ The North Country Economic Development Region consists of the following counties: Clinton, Essex, Franklin, Hamilton, Jefferson, Lewis, and St. Lawrence.

Section E: Representations and Certification by Applicant

El Schwartzberg (name of authorized representative of the Applicant submitting application) deposes and says that he/she is member (Title) of Vilas Home, LLC (hereinafter referred to as the "Applicant"), the corporation/partnership/limited liability company named in this Application; that he/she has read the foregoing Application and knows the content thereof, that the same is true to his/her knowledge.

Deponent further says that the reason this verification is made by the deponent and not by the Applicant is because the said Applicant is a legal entity - corporation/partnership/limited liability company - as opposed to an actual person. The grounds of the deponent's belief relative to all matters in said Application which are not upon his/her own personal knowledge are investigations which deponent has caused to be made concerning the subject matter of the Application as well as acquired by the deponent in the course of his/her duties, as an officer and from the books and papers of the Applicant.

On behalf of said Applicant, deponent acknowledges and agrees that the Applicant shall be and is responsible for all costs incurred by the County of Clinton Industrial Development Agency (hereinafter referred to as the "Agency") acting on behalf of the attached application whether or not the application, the project it describes, the attendant negotiations and financial assistance is carried to successful conclusion. If, for any reason whatsoever, the Applicant fails to conclude or consummate necessary negotiations or fails to act within a reasonable or specified period of time to take reasonable, proper, or requested action or withdraws, abandons, cancels, or neglects that application (or if in cases of bonds the Agency or the Applicant are unable to find buyers willing to purchase the total bond issue requested), then, and in that event, upon presentation of invoice, the Applicant shall pay to the Agency, its agents or assigns all actual costs involved in conduct of the application, up to that date and time, including fees of Agency counsel. A non-refundable filing fee of \$1,500 is required with this application, of which, \$750 will be applied to the project closing costs (Make check payable to: County of Clinton IDA). Upon successful closing of the transaction and/or sale of the required bond issue, the Applicant shall pay to the Agency an administrative fee set by the Agency not to exceed an amount equal to .75% of the total benefited transaction. The cost incurred by the Agency and paid by the Applicant, including the Agency's counsel and the administrative fee, may be considered as a cost of the project and included as part of the resultant transaction. The Applicant should also be aware that the Applicant is responsible for all fees and legal costs incurred by the Agency for re-conveyance of titles at the end of the project. The Agency reserves the right to visit the project site on an annual basis during the benefit period.

Agency Financial Assistance Required for Project. The Project would not be undertaken but for the Financial Assistance provided by the Agency or, if the Project could be undertaken without the Financial Assistance provided by the Agency, then the Project should be undertaken by the Agency for the following reasons:

Relocation or Abandonment. The provisions of subdivision one of Section 862 of the General Municipal Law will not be violated if Financial Assistance is provided for the Project.

Compliance with Article 18-A of the New York General Municipal Law. The applicant confirms and hereby acknowledges that as of the date of this application, the applicant is in substantial compliance with all provisions of

Article 18-A of the New York General Municipal Law, including, but not not limited to, the provision of Section 859-a and Section 862(1) thereof.

Compliance with Federal, State, and Local Laws. The applicant is in substantial compliance with applicable local, state, and federal tax, worker protection, and environmental laws, rules, and regulations.

False or Misleading Information. The applicant understands that the submission of any knowingly false or knowingly misleading information may lead to the immediate termination of any Financial Assistance and the reimbursement of an amount equal to all or part of any tax exemptions claimed by reason of Agency involvement in the Project.

Absence of Conflicts of Interest. The applicant acknowledges that the members, officers and employees of the Agency are listed on the Agency's website. No member, officer or employee of the Agency has an interest, whether direct or indirect, in any transaction contemplated by this Application, except as hereinafter described:

Additional Information. Additional information regarding the requirements noted in this Application and other requirements of the Agency is included the Agency's Policy Manual which can be accessed at <http://www.clintoncountynida.com/>.

I affirm under penalty of perjury that all statements made on this application are true, accurate and complete to the best of my knowledge.



(CEO/President of Company)

NOTARY

Sworn to before me this _____ day of _____, 20____

(seal)

Note to Applicant:

The 2013 New York State Budget, enacted on March 28, 2013, established new recordkeeping, reporting, and recapture requirements for industrial development agency projects that receive New York State ("NYS") sales tax exemptions, including projects granted assistance by County of Clinton Industrial Development Agency ("CCIDA").

These new NYS sales tax recording and reporting requirements for industrial development agency projects include the following requirements:

1. CCIDA must keep records of the amount of sales tax benefits provided to each project and make those records available to NYS upon request.
2. CCIDA must report to NYS, within 30 days after providing financial assistance to a particular project, the amount of sales tax benefits expected to be provided to such project.
3. CCIDA must post on the internet and make available without charge copies of its resolutions and project agreements.

The legislation now requires that CCIDA to recapture NYS sales tax benefits where:

1. The project is not entitled to receive those benefits;
2. The exemptions exceed the amount authorized by CCIDA, or are claimed for unauthorized property or services; or
3. The project operator failed to use property or services in the manner required by its agreements with CCIDA.

What this means for CCIDA Projects:

1. Companies requesting a sales tax exemption from CCIDA must include in their application the value of the savings they anticipate receiving. Note that the new regulations require that CCIDA must recapture any benefit that exceeds the amount listed in a company's application. Accordingly, please ensure that you provide a realistic estimate of the sales tax exemptions which you are requesting.
2. Projects subject to recapture must remit payment within 20 days of a request from CCIDA.
3. All project agreements and resolutions will now be publicly available on CCIDA's website.
4. CCIDA's policy has always been to allow project operators to request certain information be redacted if the project can demonstrate that its release would result in substantial harm to the project's competitive position.

**Note: Per the CCIDA UTEP, all Project receiving sales tax benefits are required to submit their ST-340s or risk losing said benefit.*

PART II: COST BENEFIT ANALYSIS

Please answer all questions either by filling in blanks or by attachment

SECTION F - FINANCING STRUCTURE:

1. Tax-Exempt Financing Requested [Check all that Apply]



Straight Lease Transaction



Tax-Exempt Bonds



Sales Tax Exemption Until completion date



Mortgage Tax Abatement



Real Property Tax Abatement/PILOT



Other – Explain:

2. Based on the CCIDA's UTEP PILOT Scoring Criteria (see attachment C); indicate the methodology used by the applicant to determine the Type of real property tax abatement the project is eligible for (if applicable):

Type I ☐ Type II ☐ Type III ☒ Deviation ☐ (check one)

Describe:

SECTION G - PROJECT QUESTIONNAIRE:

1. Name of Project Beneficiary ("Company"):

Vilas Home, LLC

2. Municipality Project is Located

City of Plattsburgh

3. School District Project is Located

City of Plattsburgh

4. Estimated Amount of Project Benefits Sought:

1,888,039

A. Amount of Bonds Sought:	\$ <u>0</u>
B. Value of Sales Tax Exemption Sought	\$ <u>480,000</u>
C. Value of Real Property Tax Exemption Sought	\$ <u>1,288,039</u>
D. Value of Mortgage Recording Tax Exemption Sought (Clinton County MRT = 1%; as of 9/1/13)	\$ <u>120,000</u>

SECTION H - PROJECTED PROJECT INVESTMENT:

A. Land-Related Costs	
1. Land acquisition	\$ <u>1,500,000</u>
2. Site preparation	\$ <u>200,000</u>
3. Landscaping	\$ <u>50,000</u>
4. Utilities and infrastructure development	\$ <u>30,000</u>
5. Access roads and parking development	\$ <u>20,000</u>
6. Other land-related costs (describe)	\$ <u>0</u>

B. Building-Related Costs

1. Acquisition of existing structures	\$ <u>0</u>
2. Renovation of existing structures	\$ <u>1,890,000</u>
3. New construction costs	\$ <u>9,180,000</u>
4. Electrical systems	\$ <u>Incl, above</u>
5. Heating, ventilation and air conditioning	\$ <u>Incl, above</u>
6. Plumbing	\$ <u>Incl above</u>
7. Other building-related costs (describe)	\$ <u>0</u>

C. Machinery and Equipment Costs

1. Production and process equipment	\$ <u>0</u>
2. Packaging equipment	\$ <u>0</u>
3. Warehousing equipment	\$ <u>0</u>
4. Installation costs for various equipment	\$ <u>0</u>
5. Other equipment-related costs (describe) <u>Kitchen</u>	\$ <u>60,000</u>

D. Furniture and Fixture Costs

1. Office furniture	\$ <u>30,000</u>
2. Office equipment	\$ <u>20,000</u>
3. Computers	\$ <u>10,000</u>
4. Other furniture-related costs (describe) <u>furniture</u>	\$ <u>190,000</u>

E. Working Capital Costs

1. Operation costs	\$ 562,000
2. Production costs	\$ 0
3. Raw materials	\$ 0
4. Debt service	\$ 0
5. Relocation costs	\$ 0
6. Skills training	\$ 0
7. Other working capital-related costs (describe)	\$ 0

F. Professional Service Costs

1. Architecture and engineering	\$ 300,000
2. Accounting/legal	\$ 20,000
3. Other service-related costs (describe)	\$ 0

G. Other Costs

1. Mortgage Amount not included in above costs	\$ 80,000
2. <u>Soft Costs</u>	\$ 228,000

H. Summary of Expenditures

1. Total Land Related Costs	\$ 1,800,000
2. Total Building Related Costs	\$ 11,070,000
3. Total Machinery and Equipment Costs	\$ 60,000
4. Total Furniture and Fixture Costs	\$ 250,000
5. Total Working Capital Costs	\$ 562,000
6. Total Professional Service Costs	\$ 320,000
7. Total Other Costs	\$ 308,000
TOTAL PROJECT COSTS	\$ 14,370,000

SECTION I - PROJECTED CONSTRUCTION EMPLOYMENT IMPACT:

1. Please provide estimates of total construction jobs at the Project:

Year	Construction Jobs (Annual wages and benefits \$40,000 and under)	Construction Jobs (Annual wages and benefits over \$40,000)
Current Year	0	0
Year 1	20	80
Year 2	20	80
Year 3	0	0
Year 4	0	0
Year 5	0	0

2. Please provide estimates of total annual wages and benefits of total construction jobs at the Project:

Year	Total Annual Wages and Benefits	Estimated Additional NYS Income Tax
Current Year	\$ 0	\$ 0
Year 1	\$ 1,800,000	\$ 200,000
Year 2	\$ 800,000	\$ 100,000
Year 3	\$ 0	\$ 0
Year 4	\$ 0	\$ 0
Year 5	\$ 0	\$ 0

SECTION J - PROJECTED PERMANENT EMPLOYMENT IMPACT:

1. Please provide estimates of total existing permanent jobs (FTE) to be preserved or retained as a result of the Project: FTE: Any combination of (2) two or more part-time jobs that when combined together, constitute the equivalent of a job of at least 35 hours per week.

Year	Existing Jobs (Annual wages and benefits \$40,000 and under)	Existing Jobs (Annual wages and benefits over \$40,000)
Current Year	29	3
Year 1		
Year 2		
Year 3		
Year 4		
Year 5		

2. Please provide estimates of total new permanent jobs (FTE) to be created at the Project:

Year	New Jobs (Annual wages and benefits \$40,000 and under)	New Jobs (Annual wages and benefits over \$40,000)
Current Year	0	0
Year 1	33	10
Year 2		
Year 3		
Year 4		
Year 5		

3. Please provide estimates of total annual wages and benefits of total permanent construction jobs at the Project:

Year	Total Annual Wages and Benefits	Estimated Additional NYS Income Tax
Current Year	\$ 0	\$ 0
Year 1	\$	\$
Year 2	\$	\$
Year 3	\$	\$
Year 4	\$	\$
Year 5	\$	\$

4. Provide estimates for the Creation of New Job Skills relating to permanent jobs. List the projected new job skills for the new permanent jobs to be created as a result of the undertaking of the project by the applicant

New Job Skills	Number of Positions Created	Wage Rate
Case Manager	4	\$ 45,000 - \$ 55,000
LPN	8	\$ 45,000 - \$ 55,000
Care Aide	31	\$ 29,000 - \$ 35,000

*Should you need additional space, please attach a separate sheet.

SECTION K - PROJECTED OPERATING IMPACT:

- Please provide estimates for the impact of Project operating purchases and sales:

Additional Purchases (1 st year following project completion)	\$ 3,000,000
Additional Sales Tax Paid on Additional Purchases	\$ 240,000
Estimated Additional Sales (1 st full year following project completion)	\$ 6,000,000
Estimated Additional Sales Tax to be collected on additional sales (1 st full year following project completion)	\$ 0

2. Please provide estimates for impacts of other economic benefits expected to be produced as a result of the Project not mentioned in this application:

We expect to see families of residents staying in hotels while visiting patronizing restaurants and other area businesses. Staff will be purchasing food and visiting city of Plattsburgh businesses as well

CBA QUESTIONNAIRE CERTIFICATION

I certify that I have prepared the responses provided in this Questionnaire.

I affirm under penalty of perjury that all statements made in this Questionnaire are true, accurate and complete to the best of my knowledge.

I understand that the foregoing information and attached documentation will be relied upon, and constitute inducement for, the Agency in providing financial assistance to the Project. I certify that I am familiar with the Project and am authorized by the Company to provide the foregoing information, and such information is true and complete to the best of my knowledge. I further agree that I will advise the Agency of any changes in such information, and will answer any further questions regarding the Project prior to the closing.

Date Signed: 9/11, 2020

Name of Person Completing Project Questionnaire on behalf of the Company.

Name: Eli Schwartzberg

Title: member

Phone Number: 518-334-6868

Signature: 

APPLICATION ATTACHMENT A:

Acknowledgements and Yearly Filings

As a condition to issuing financial assistance to the applicant the County of Clinton Industrial Development Agency is required by the New York State Comptroller's office to obtain the following supplementary information yearly for the duration of the transaction:

1. Outstanding balance at beginning and end of year and principal payments made during year.
2. The current interest rate for bonds (for adjustable rate bonds the rate at the end of the year is needed).
3. Current year tax exemptions for county, local (towns) and school taxes.
4. PILOT (*Payment in lieu of taxes*) payments made each year to county, local and school taxing authorities.
5. Documentation and affidavits regarding the use of local construction workers in the construction phase of the Project. See Use of Local Labor Policy and Attachment D of this application.
6. Once project is authorized, report the number of full-time, part-time and seasonal workers employed in terms of FTE (as defined in this application).
7. Submit NY-45 Form (with employee identification blacked-out) showing 4Q monthly data regarding salary and employment levels. Also include an average salary.

In addition to the above, in reporting the first year the CCIDA need:

1. An amortization schedule showing the planned principal reduction each year for the life of the issue.
2. The amount exempted for:
 - (a) sales tax
 - (b) mortgage recording tax
3. Each year of construction – Sale tax and documents (ST-60, ST-340, ST-123, etc.).

This information is required by January 31st of each succeeding year and shall be submitted in writing to the County of Clinton Industrial Development Agency, 190 Banker Road, Suite 500, Plattsburgh, NY 12901. (Fax: 518-562-2232)

We have reviewed, understand and will comply with the above, as required by the New York State Comptroller's Office.

Name: Eli Schwartzberg Title: member
Date: 9/11/20

County Of Clinton IDA
and
Clinton County Capital Resource Corporation Fee Schedule:

Adopted: 5/13/13

Revised 3/21/16

Revised 2/13/17

Type	Cost	Description
<i>Application Fee</i>	\$1500	The Agency or Corporation will charge a nonrefundable administrative application fee for finance transactions equal to \$1500 upon submission of an application by a project. \$750 is a non-refundable administrative fee. The remaining \$750 will be applied to the project's closing costs.
<i>Fee Issuances for Bonds, Refinancing or Straight Lease Transactions</i>	.75 of 1%	The Agency or Corporation will charge said fee on the total benefited project costs. Such fee shall be payable upon the successful conclusion of the sale of obligations (bonds) or upon the execution and delivery of the documents providing financial assistance (straight lease not involving bonds). Fees shall be applied towards administrative costs to the Agency or Corporation and are non-refundable.
<i>Modification/Amendment Transactions Fees</i>	\$500	The Agency or Corporation will charge a nonrefundable modification/amendment transaction fee per instance (post-closing) equal to \$500 upon the submission of a letter to the Agency or Corporation explaining in detail the requested action to modify or amend existing documents previously executed by the Agency or Corporation. Fees shall be applied towards administrative costs to the Agency or Corporation and are non-refundable.
<i>Reconveyance of a Straight Lease Fees Not Involving New Financial Assistance</i>	\$500	The Agency or Corporation will charge a nonrefundable reconveyance administrative fee for straight lease transactions. The project is responsible for paying all legal costs and/or other third party costs incurred by the Agency or Corporation on behalf of the project. Fees shall be applied towards administrative costs to the Agency or Corporation and are non-refundable.
<i>Special Meeting Fee</i>	\$500	The Agency or Corporation will charge a nonrefundable administrative fee for a special meeting of the IDA or CRC held at the project's request.
<i>Legal Fees</i>	Varies	The project is responsible for paying all legal costs and/or other third party costs incurred by the Agency or Corporation on behalf of the project. Fees shall be applied towards administrative costs to the Agency or Corporation and are non-refundable.

*The Agency Board reserves the right to determine and impose other administrative fees on Agency projects in consideration for financial assistance being granted by the Agency and/or the costs incurred by the Agency. The Agency may provide for a different application fee and/or a different administrative fee for a particular project by resolution duly adopted by the Agency Board.

APPLICATION ATTACHMENT C

CCIDA UTEP PILOT Scoring Criteria

Variable/ Threshold	Permanent Payroll Level in Terms of # of Jobs Created	% of Average County Wage	# of Potential Spin-off Jobs	Local Business Impact and/or Community Investment Reviewing appropriate level yearly	Educational Benefits Reviewing appropriate levels/year	Value of Real Property	Totals:
Level 1 (1 point)	Less than 100 jobs within 5 years	At least 75% for <u>new</u> jobs	Less than 100 verifiable Spin off jobs	Need for local industry/services is low e.g. insurance, banking, trucking Belong to Chamber	Low level such as school visits/ school-to-work	\$500k-\$1.5x10 ⁶	
Level 2 (2 pts)	100 - 300 jobs	At least 100% for <u>new</u> jobs	100-300 verifiable Spin off jobs	Use local industrial suppliers & services/raw materials/parts Or Reuse abandoned facility	Limited Support/ Learn to Earn Internships underwrite facilities or programs	\$1.5 - 5.0 x 10 ⁶	
Level 3 (3 pts)	300+ jobs within 5 years	At least 150% for <u>new</u> jobs	300+ verifiable Spin off jobs	Demonstrate synergy with local services, suppliers and manufacturers Or Reclaim brownfield/adaptive re-use of facilities.	Major support to schools and colleges Scholarships (NMSQT); internships; sponsorships underwrite faculty \$10,000	\$5.0 x 10 ⁶ +	
Totals:	1	2	2	3	2	3	13

Scoring

6 points or less - Category 1 benefits

7-11 points - Category 2 benefits

12 points or more - Category 3 benefits

APPLICATION ATTACHMENT D

CONSTRUCTION EMPLOYMENT AGREEMENT

Recognizing the mission of County of Clinton Industrial Development Agency (the "Agency") to promote construction employment opportunities for residents of Clinton County, New York and in consideration of the extension of financial assistance by the Agency for the project which is the subject of this application (the "Project"). Vilas Home, LLC (the "Company") understands that it is the Agency's policy that benefiting private entities should employ New York State residents and agrees to provide the information requested below as a way to provide local construction opportunities. The Company also agrees to provide an estimate of the number, type and duration of construction jobs to be created through Agency assistance, whether employment is gained directly through the Company, its general contractor, or individual vendors.

Upon completion of the Project, the Company shall, if requested by the Agency, submit to the Agency a Construction Completion Report in which is identified names and business addresses of the prime contractor, sub-contractors and vendors engaged in the construction of the Project.

Relevant Company Information:

Company: Vilas Home, LLC
Company representative for Contract Bids and Awards: Eli Schwartzberg

Mailing Address: 61 Beckman St
Plattsburgh, NY 12901

Phone: _____ Fax: _____
Email: _____

General Contractor, if determined:

Contractor: TBD
Representative: _____

Mailing Address: _____

Phone: _____ Fax: _____
Email: _____

Construction start date is estimated to be 4/1/21 with occupancy to be taken on 4/1/22 (estimated)?

Construction Phase or Process	Duration of Construction Phase	# to be employed
<u>1</u>	<u>1.5 years</u>	<u>100</u>

Construction Phase or Process	Duration of Construction Phase	# to be employed

9/11/20
Dated _____

Eli Schwartzberg
Name of Applicant

Eli Schwartzberg
Signed _____
Printed Name and Position

8

The Samuel F. Vilas Home is looking to add a 60,000 SF +- addition to the current building which include an additional 65 rooms. We also plan to do a full historic renovation of the current Vilas Home.

The community will have over 70 full time employees with an annual payroll over \$3 million dollars.

Construction costs are estimated to be \$11,070,000 and is expected to commence in April of 2021.

Attached are site plans, sketches and floor plans.

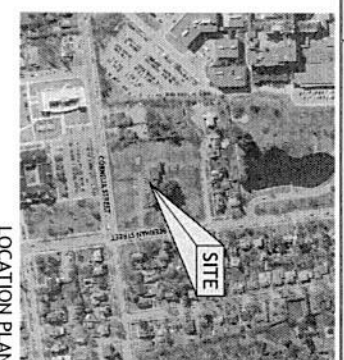
[illegible]

<p> PROJECT OBJECTIVE: To evaluate the impact of the proposed project on the local environment and to develop a management plan to mitigate any adverse effects. </p> <p> PROJECT SCOPE: The project will cover the area within the project boundary, including the proposed development and the surrounding environment. </p> <p> PROJECT LOCATION: The project is located in the area of the proposed development, which is situated in the vicinity of the proposed development. </p> <p> PROJECT DESCRIPTION: The project involves the construction and operation of the proposed development, which is situated in the vicinity of the proposed development. </p> <p> PROJECT IMPACTS: The project is expected to have both positive and negative impacts on the local environment. The positive impacts include the creation of new jobs and the provision of new services. The negative impacts include the potential for increased traffic and the potential for increased noise. </p> <p> PROJECT MANAGEMENT: The project will be managed by a project manager who will be responsible for the overall management of the project. The project manager will be responsible for the development and implementation of the project management plan. </p> <p> PROJECT MONITORING: The project will be monitored throughout its life cycle to ensure that it is being managed in accordance with the project management plan. </p> <p> PROJECT REPORTING: The project manager will be responsible for the preparation and submission of regular reports to the project sponsor. </p> <p> PROJECT CONCLUSION: The project is expected to be completed within the specified time and budget. The project manager will be responsible for the final evaluation of the project. </p>	<p> PROJECT OBJECTIVE: To evaluate the impact of the proposed project on the local environment and to develop a management plan to mitigate any adverse effects. </p> <p> PROJECT SCOPE: The project will cover the area within the project boundary, including the proposed development and the surrounding environment. </p> <p> PROJECT LOCATION: The project is located in the area of the proposed development, which is situated in the vicinity of the proposed development. </p> <p> PROJECT DESCRIPTION: The project involves the construction and operation of the proposed development, which is situated in the vicinity of the proposed development. </p> <p> PROJECT IMPACTS: The project is expected to have both positive and negative impacts on the local environment. The positive impacts include the creation of new jobs and the provision of new services. The negative impacts include the potential for increased traffic and the potential for increased noise. </p> <p> PROJECT MANAGEMENT: The project will be managed by a project manager who will be responsible for the overall management of the project. The project manager will be responsible for the development and implementation of the project management plan. </p> <p> PROJECT MONITORING: The project will be monitored throughout its life cycle to ensure that it is being managed in accordance with the project management plan. </p> <p> PROJECT REPORTING: The project manager will be responsible for the preparation and submission of regular reports to the project sponsor. </p> <p> PROJECT CONCLUSION: The project is expected to be completed within the specified time and budget. The project manager will be responsible for the final evaluation of the project. </p>
--	--

SAMUEL F VILAS HOME
SITE PLAN 2019

[illegible]

**SITE
OVERVIEW
PLAN**

HARRIS A. SANDERS
ARCHITECTS, P.C.
202 WASHINGTON AVENUE, ALBANY, NEW YORK 12210
SAMUEL F. VILLAS HOME

PROPOSED ELEVATIONS

DATE: 02/14/20
DRAWN BY: J. SANDERS
CHECKED BY: J. SANDERS
PROJECT: 1000 W. 10TH ST. ALBANY, NY

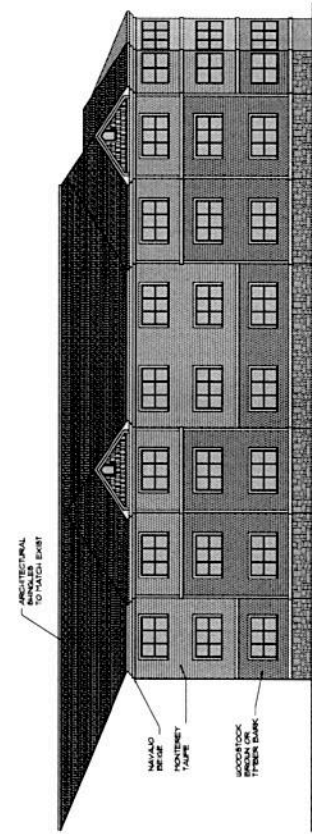

1 SOUTH ELEVATION - ADDITION
SCALE 3/32" = 1'-0"

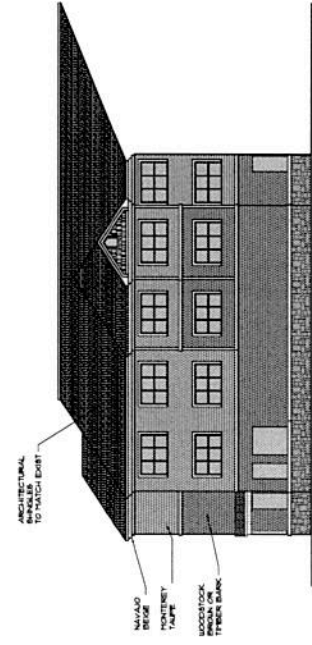

2 SOUTH ELEVATION - ADDITION
SCALE 3/32" = 1'-0"

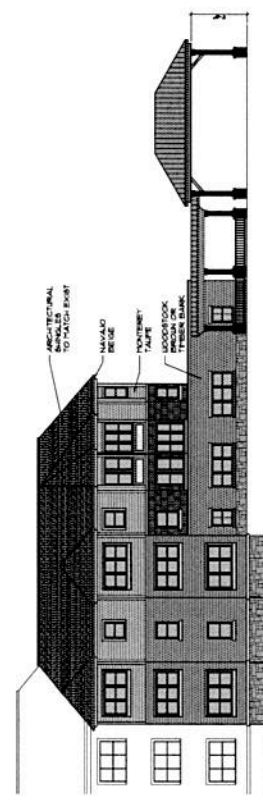

3 WEST ELEVATION
SCALE 3/32" = 1'-0"

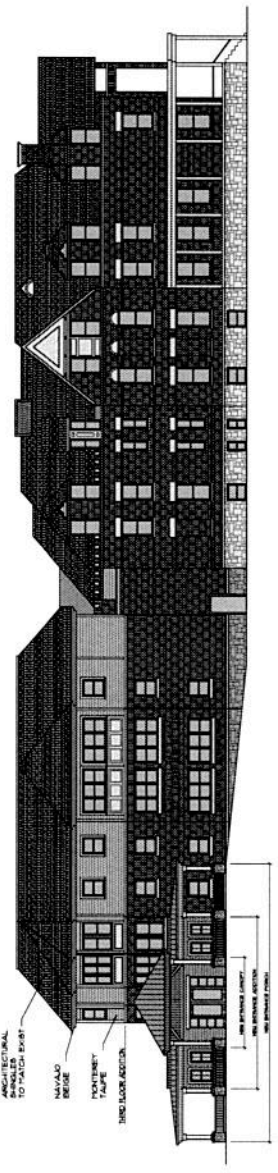

4 SOUTH ELEVATION
SCALE 3/32" = 1'-0"

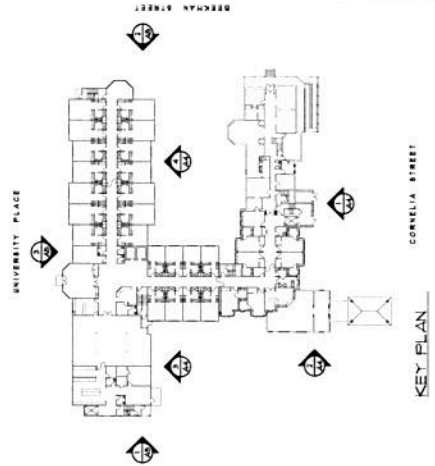

KEY PLAN

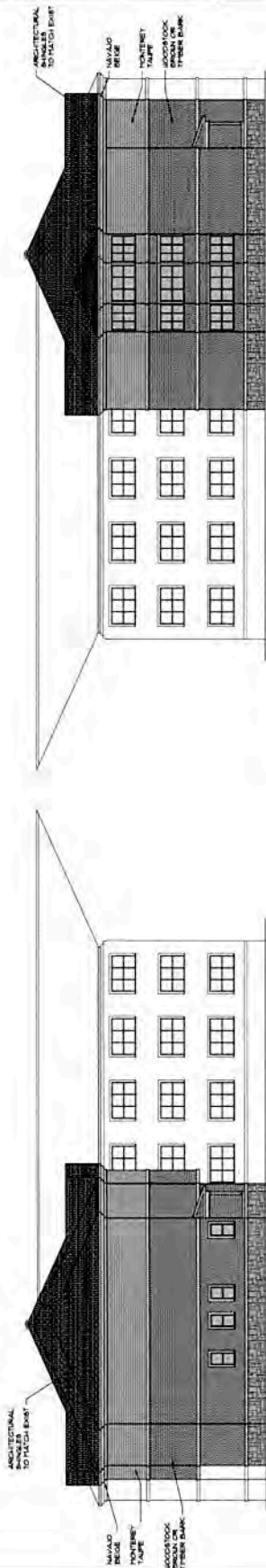
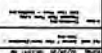

2 EAST ELEVATION
SCALE 3/32" = 1'-0"

1 WEST ELEVATION
SCALE 3/32" = 1'-0"

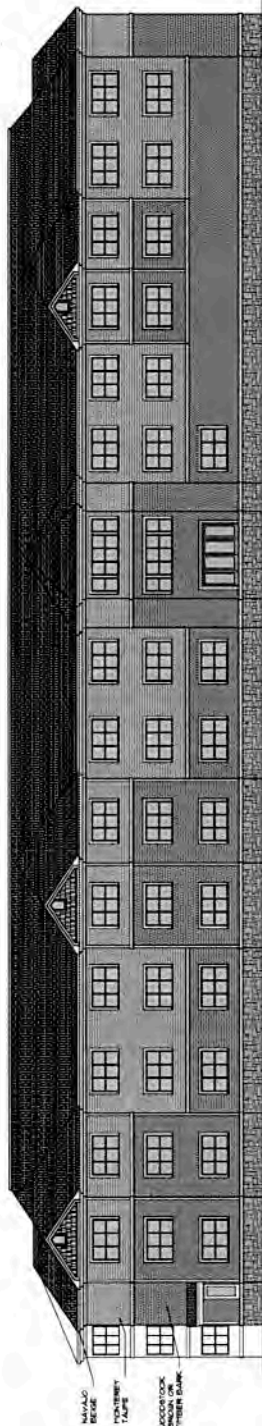

3 NORTH ELEVATION
SCALE 3/32" = 1'-0"



KEY PLAN

A1

HARRIS A. SANDERS
ARCHITECTS, P.C.
222 WASHINGTON AVENUE, ALBANY, NEW YORK 12210
ADDITION TO
SAMUEL P. VILAS HOME
91 BEKKAN STREET
PLATTSBURGH, NEW YORK

FIRST FLOOR PLAN

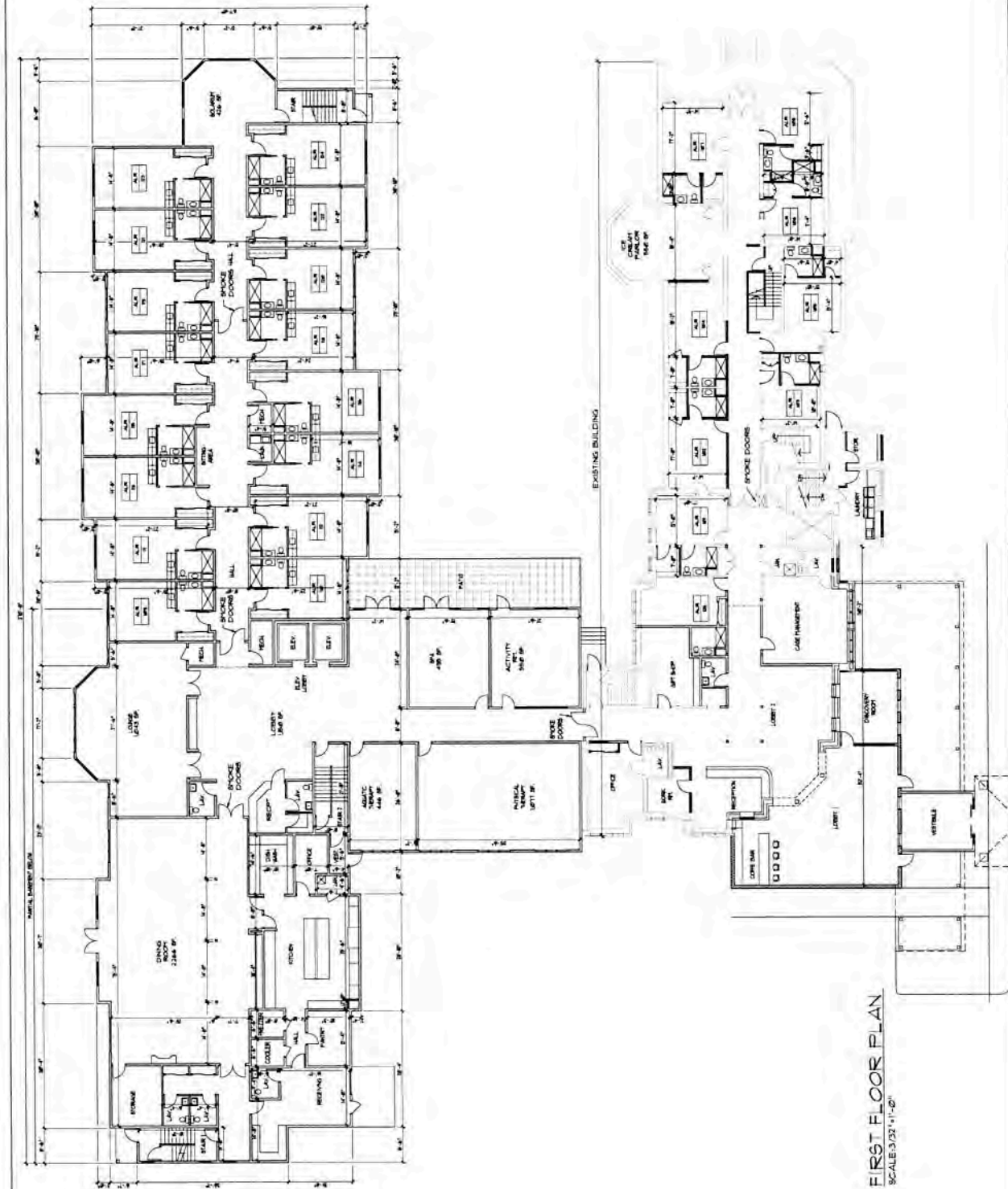

FIRST FLOOR PLAN
SCALE 3/32" = 1'-0"

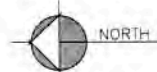

HARRIS A. SANDERS
ARCHITECTS, P.C.
222 WASHINGTON AVENUE, ALBANY, NEW YORK 12210
ADDITIONS TO
SAMUEL P. VILAS HOME
61 BEEKMAN STREET
PLATTSBURGH, NEW YORK

SECOND FLOOR PLAN

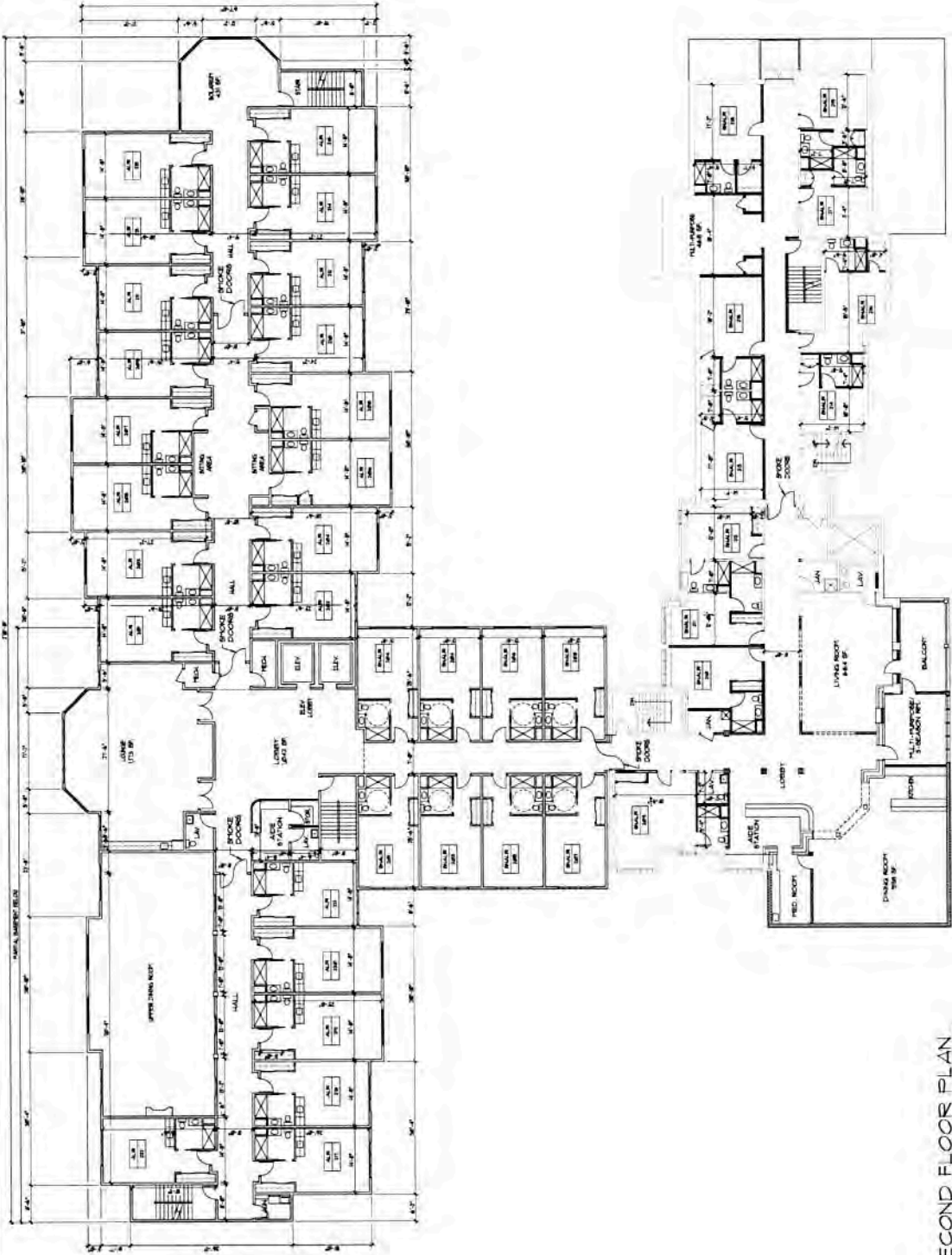

SECOND FLOOR PLAN
SCALE 3/32" = 1'-0"



A3

HARRIS A. SANDERS
ARCHITECTS, P.C.
252 WASHINGTON AVENUE, ALBANY, NEW YORK 12210
ADDITIONS TO
SAMUEL P. VILAS HOME
61 HERRMAN STREET
PITTSBURGH, NEW YORK

THIRD FLOOR PLAN

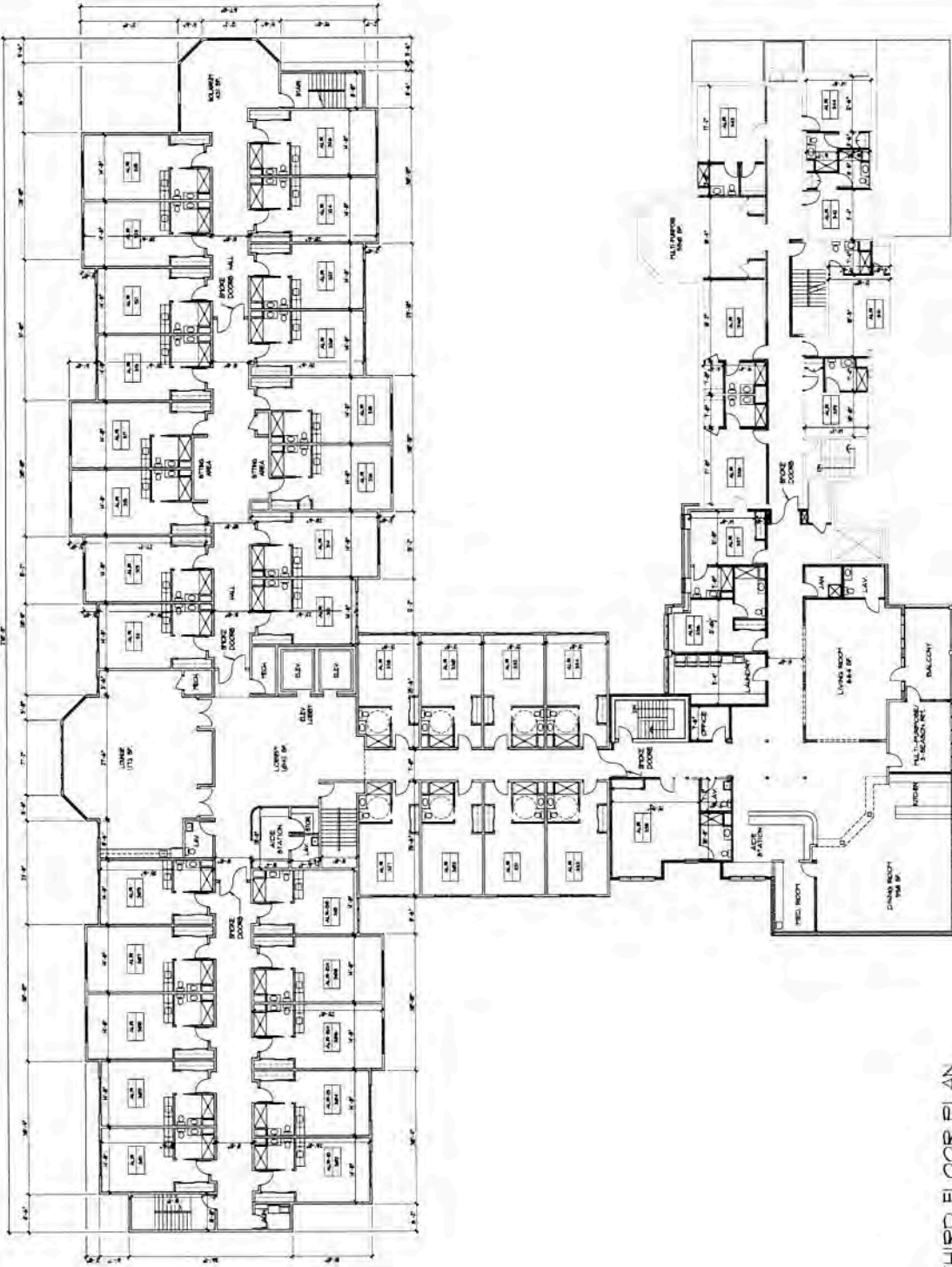

THIRD FLOOR PLAN
SCALE 1/8" = 1'-0"





Beekman St

Beekman St

Beekman St

Beekman St

University Pl

University Pl

61 Beekman Street

Cornelia St

Aids Council